



Come join us in Palm Springs for this year's 2017 National Dropout Prevention Network Conference October 22–25, 2017!

Hotel and Lodging

Renaissance Palm Springs Hotel and Convention Center, 888 E. Tahquitz Canyon Way, Palm Springs, CA, 92262, 888-682-1238, \$149 single/double occupancy, plus taxes. Individuals must identify themselves as being with the National Dropout Prevention Network Conference. This rate is good through **September 19, 2017**, and will be available for three days prior to and after the event. Go to www.dropoutprevention.org for a direct link to the hotel.

Registration Fees

All registrations must be made online at www.dropoutprevention.org

Early Bird Registration (before October 6, 2017)

NDPN Member	\$415
NDPN Member Team per registrant (2 or more)	\$395
NDPN Nonmember	\$460
NDPN Nonmember Team	\$440
per registrant (2 or more)	

Regular Registration (after October 6, 2017)

NDPN Member	\$445
NDPN Member Team per registrant (2 or more)	\$425
NDPN Nonmember	\$490
NDPN Nonmember Team	\$470
per registrant (2 or more)	

Presenter/Co-Presenter Registration..... \$360

One-Day Registration \$240

Student Registration..... \$260

Student One-Day Registration..... \$110

Site Visits (\$50 each)

There will be multiple site visits available. Go to dropoutprevention.org for details.

Pre-Conference Workshops (\$50 each)

There will be four pre-conference workshops available on Sunday afternoon. Go to dropoutprevention.org for details.

Payment

Purchase orders, checks, or credit cards are accepted prior to the start of the conference. Checks and purchase orders should be made payable to NDPN and mailed to NDPN at Clemson University, 209 Martin Street, Clemson, SC 29631-1555.

Cancellations/Refunds

Cancellations must be in writing to Denise Gianforaro at dgianfo@clemson.edu, and received by **September 18, 2017**, in order to receive a refund less a \$60 administrative fee. No refunds will be made after **September 18, 2017**, or for no-shows.

Conference Strands

Career Technical Education/Workforce Development; Chronic Absenteeism; Expanded Learning Opportunities; Parent and Family Engagement; Social Emotional Learning/Trauma-Informed Care; Arts/Media/Entertainment Studies; Credit and Recovery Opportunities; Civic/Community Engagement; Alternative Educational Contexts; Strategies for Specific Populations; Leadership and Administration Issues

Proposed Conference Schedule

Sunday, October 22, 2017

12:00 noon – 6:00 pm	Registration
2:00 pm – 5:00 pm	Pre-Conference Workshops

Monday, October 23, 2017

8:00 am – 9:00 am	Continental Breakfast
8:00 am – 5:00 pm	Exhibits Open/Registration
8:30 am – 10:15 am	Opening General Session
10:30 am – 11:30 am	Concurrent Sessions
11:30 am – 12:45 pm	Networking Lunch
1:00 pm – 2:15 pm	Featured Session
2:30 pm – 3:30 pm	Youth-Led Concurrent Sessions
3:45 pm – 4:45 pm	Youth-Led Concurrent Sessions

Tuesday, October 24, 2017

7:30 am – 8:30 am	Continental Breakfast
7:30 am – 5:00 pm	Exhibits Open/Registration
8:30 am – 9:45 am	General Session
10:00 am – 11:30 am	Concurrent Sessions
11:30 am – 1:30 pm	Lunch On Your Own
1:30 pm – 3:00 pm	Concurrent Sessions
3:15 pm – 4:45 pm	Featured Session

Wednesday, October 25, 2017

7:30 am – 8:30 am	Coffee Service
7:30 am – 10:45 am	Exhibits Open/Registration
8:30 am – 9:30 am	Concurrent Sessions
9:45 am – 10:45 am	Concurrent Sessions
10:45 am – 12:00 noon	Closing General Session

Note: A detailed description of exhibit opportunities, keynoters, pre-conference workshops, and site visits with schedules can be viewed on the NDPC/N website at www.dropoutprevention.org

NATIONAL DROPOUT
PREVENTION NETWORK
CONFERENCE
2017



NATIONAL
DROPOUT
PREVENTION
CENTER/NETWORK



a new VISION for dropout prevention



Mr. Tom Torlakson
California State Superintendent
of Public Instruction

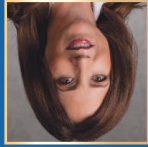

Dr. Debra Duardo, Superintendent
Los Angeles County Office of Education

Addressing the Wide Range of
Stressors That Inhibit Student Success

New Resources and Models for Families
and Students in Trauma

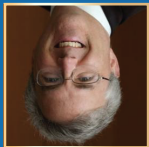

Mr. Mark Slavkin
Director of Education
Wallis Annenberg Center for the
Performing Arts

New Focus on the Arts
Identifying and Developing Career
Pathways in the Arts

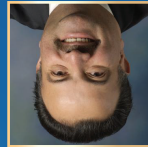

Dr. Francisco Rodriguez, Chancellor
Los Angeles Community College District

New Models for Career Technical Education
Engaging Out-of-Work/Out-of-School
Youth and At-Risk Youth



National Dropout Prevention Center/Network
College of Education, Clemson University
209 Martin Street
Clemson, SC 29631-1555



NONPROFIT
U.S. POSTAGE PD
PERMIT NO.10
CLEMSON, SC

- **Conference Focus:**
 - New Models for Career Technical Education
 - New Focus on the Arts
 - New Resources for Students and Families in Trauma
- **Pre-Conference Workshops**
- **Site Visits**
- **Youth-Led Concurrent Sessions**
- **More than 75 Breakout Sessions**